

B/20086/21/96
 Planning Permit No.
APPROVED
 SUBJECT TO THE CONDITIONS IN
 THIS OFFICE LETTER.
 No. B/2016/95/22-1/96
 Date: 22-11-96
 SCIENTIFICALLY CLOSED
 OVERHEAD TANK
 FOR MEMBER SECRETARY
 MADRAS METROPOLITAN
 DEVELOPMENT AUTHORITY
 MADRAS-600 008.

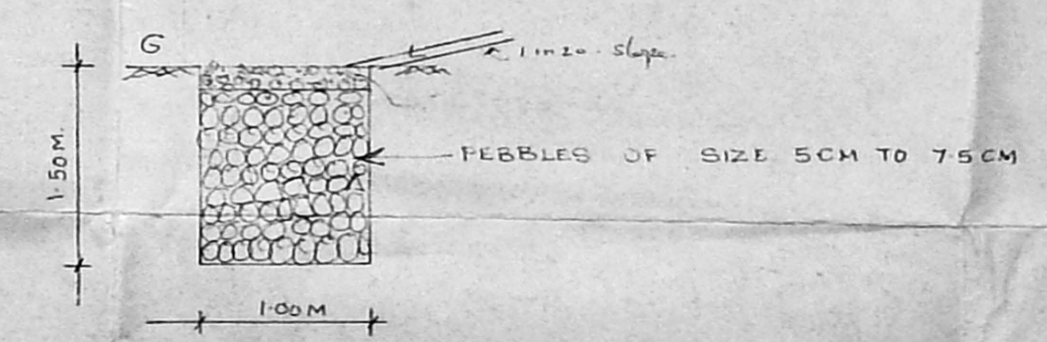
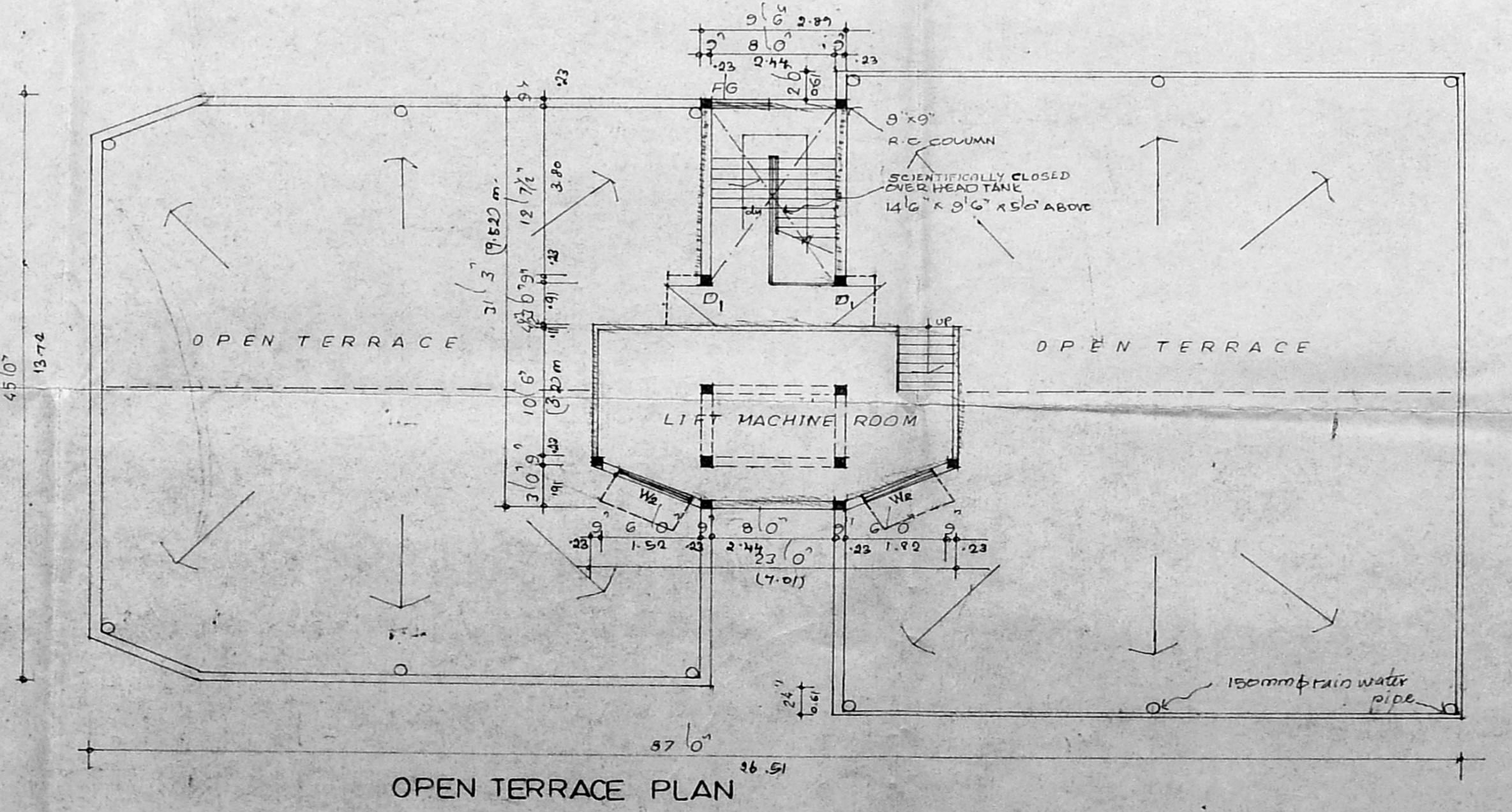
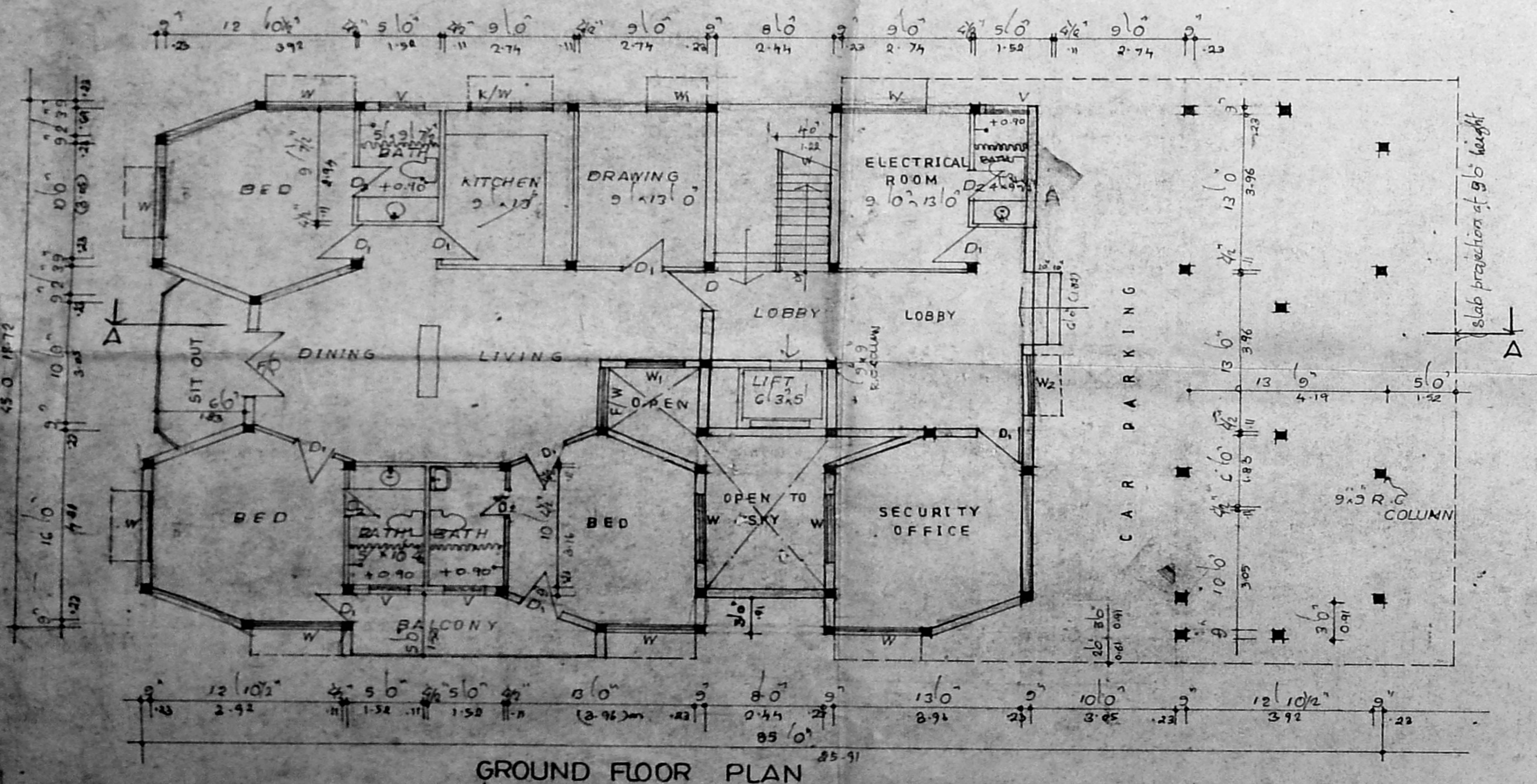
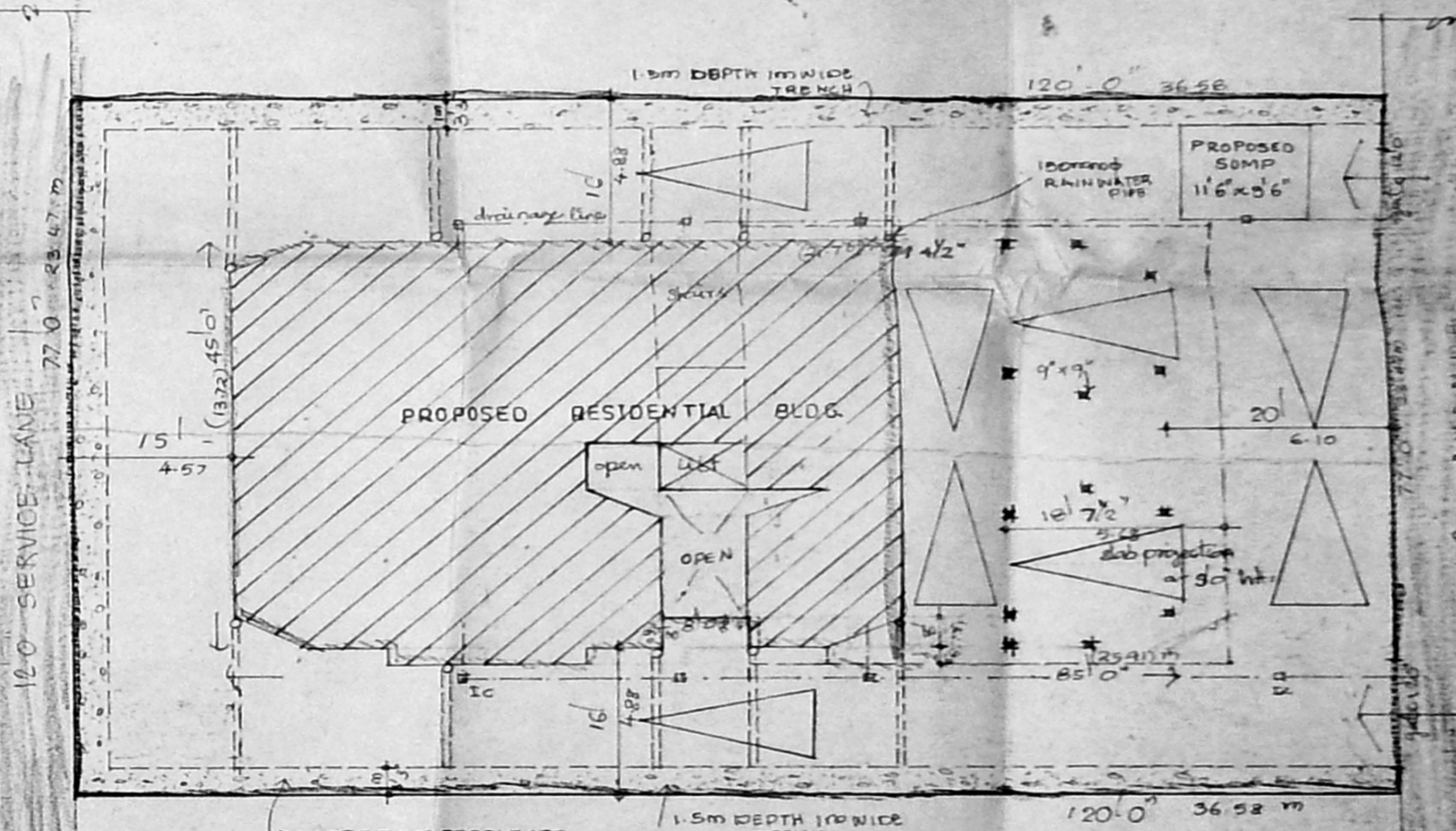
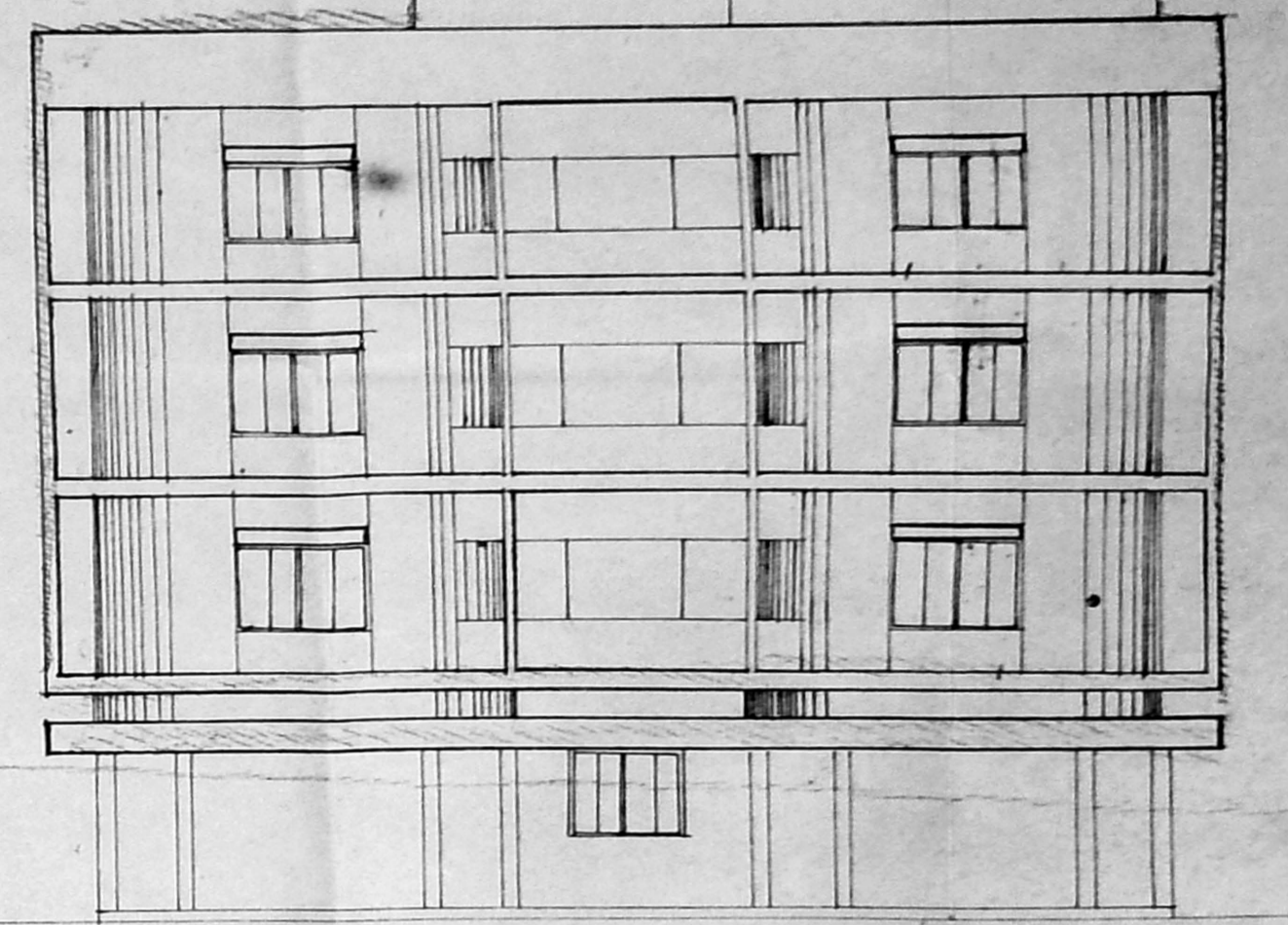
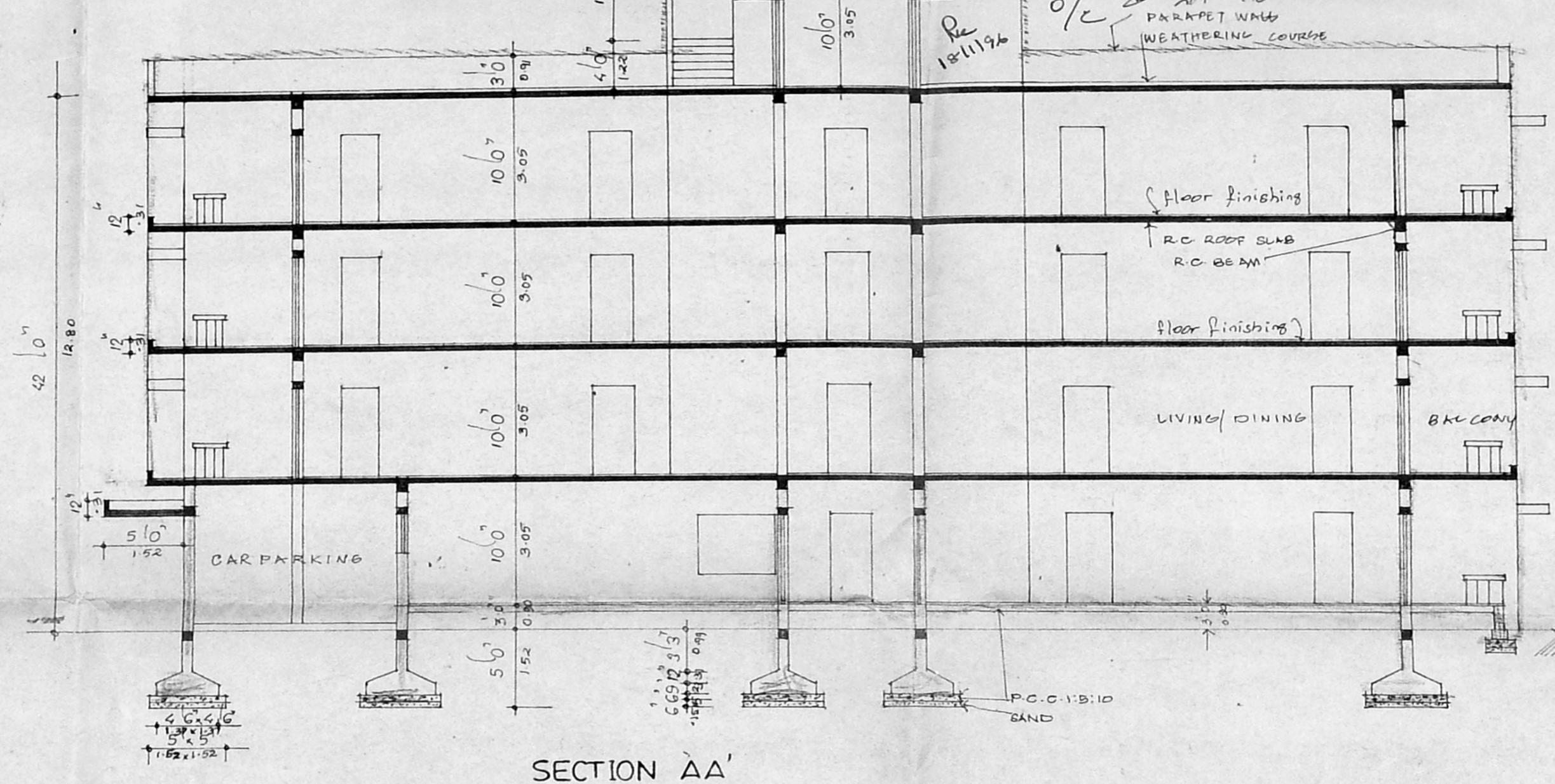
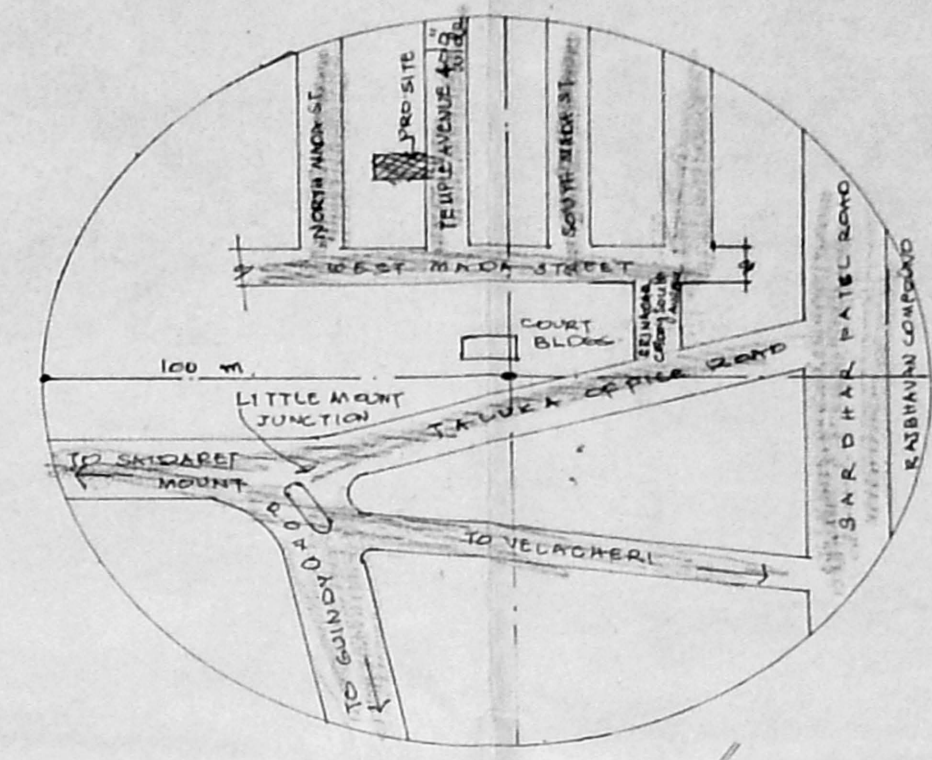

SCHEDULE OF JOINERIES	
D-3'6"x7'6" T.W. DOOR	PROPOSALS ●
FD-6'0"x7'0" T.W. FR.	BOUNDRY ●
II-3'0"x7'0" T.W. DOOR	EXISTING ○
II-2'6"x7'0" "	EXISTING ○
W-6'0"x4'6" T.W. W.L.W.	RCMP ●
F/W-5'0"x3'0" T.W. FR. WINE	
K/W-6'0"x3'0" T.W. WINDOW	
W-4'0"x4'6" "	
W-5'0"x4'6" "	
V-3'0"x2'0" T.W. GL. VENT	
F/G-3'0"x6'0" FIXED GLASS	

PROPOSED RESIDENTIAL BUILDING AT T.S. No.59, BLOCK No.4, NEW No.19, TEMPLE AVENUE, SRINAGAR COLONY, VENKATAPURAM VILLAGE, TAMBARAM-GUINDY TALUK, MADRAS DISTRICT.

SCALE: 1"=8'0"

DRAWN: V. Srinivasan
 K. Krishna
 OWNER

MADAN ASSOCIATES,
 ARCHITECTS AND ENGINEERS,
 62, R. H. ROAD, MADRAS-4

Final